

PROPOSED NORTH EAST ELEVATION

SCALE 1:100

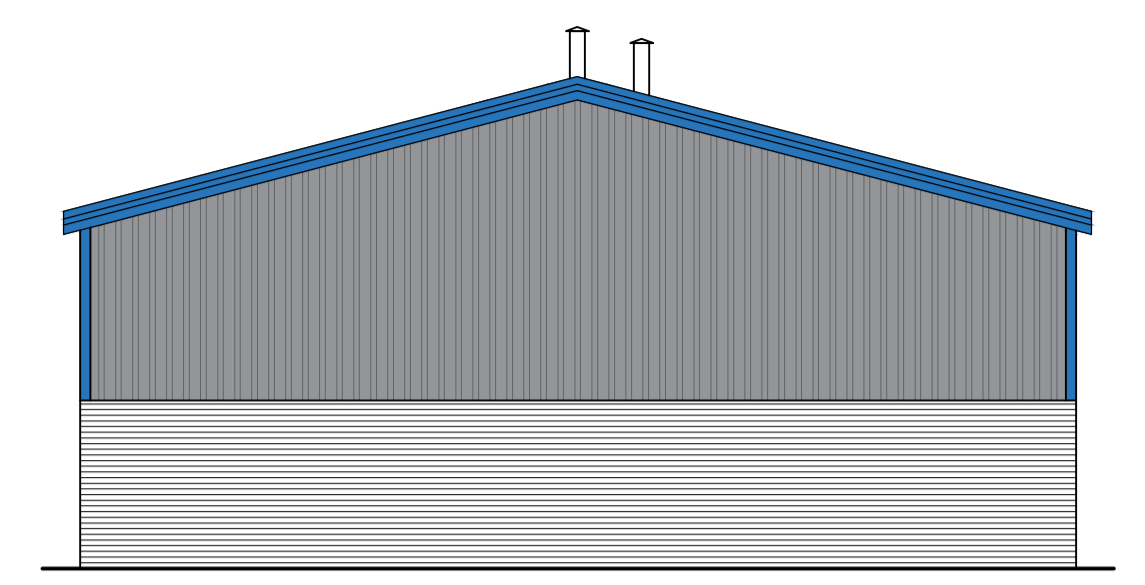

PROPOSED NORTH WEST ELEVATION

SCALE 1:100

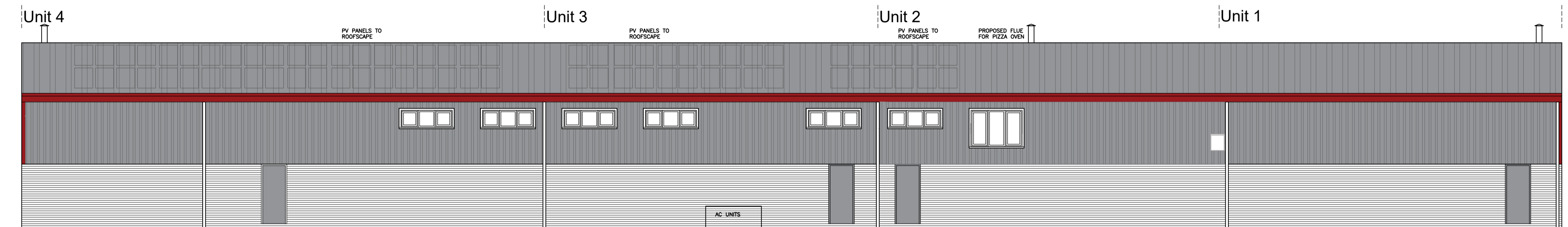

PROPOSED SOUTH WEST ELEVATION

SCALE 1:100

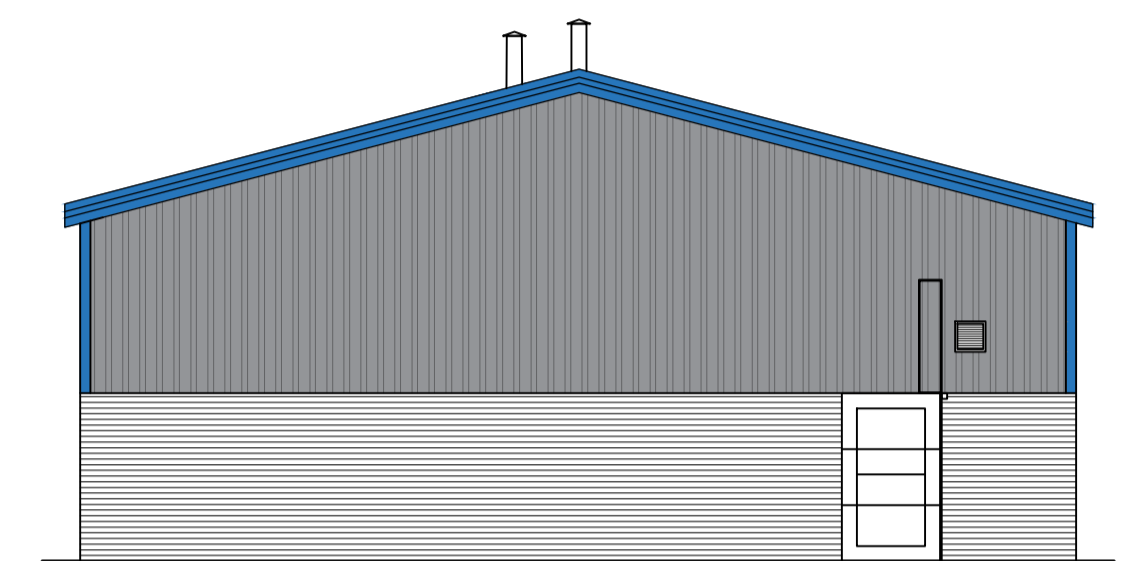

PROPOSED SOUTH EAST ELEVATION

SCALE 1:100

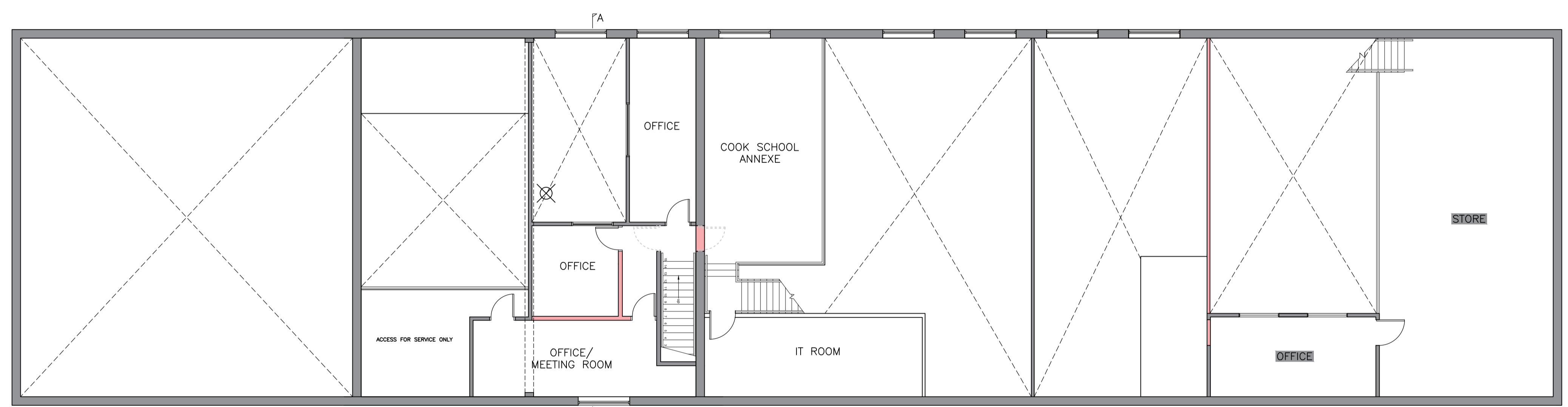

PROPOSED FIRST FLOOR PLAN

SCALE 1:100

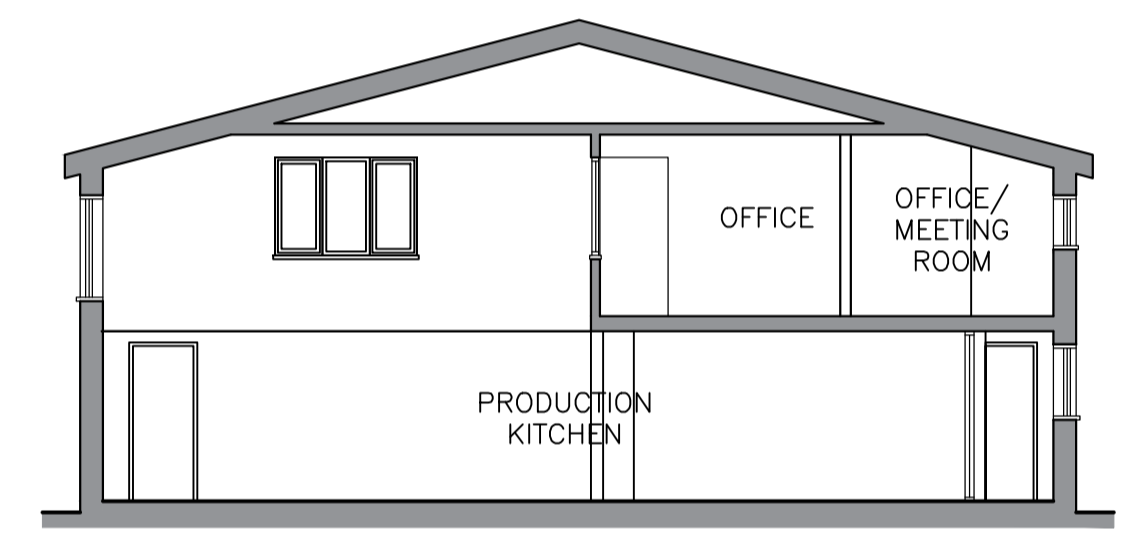

PROPOSED SECTION A-A

SCALE 1:100

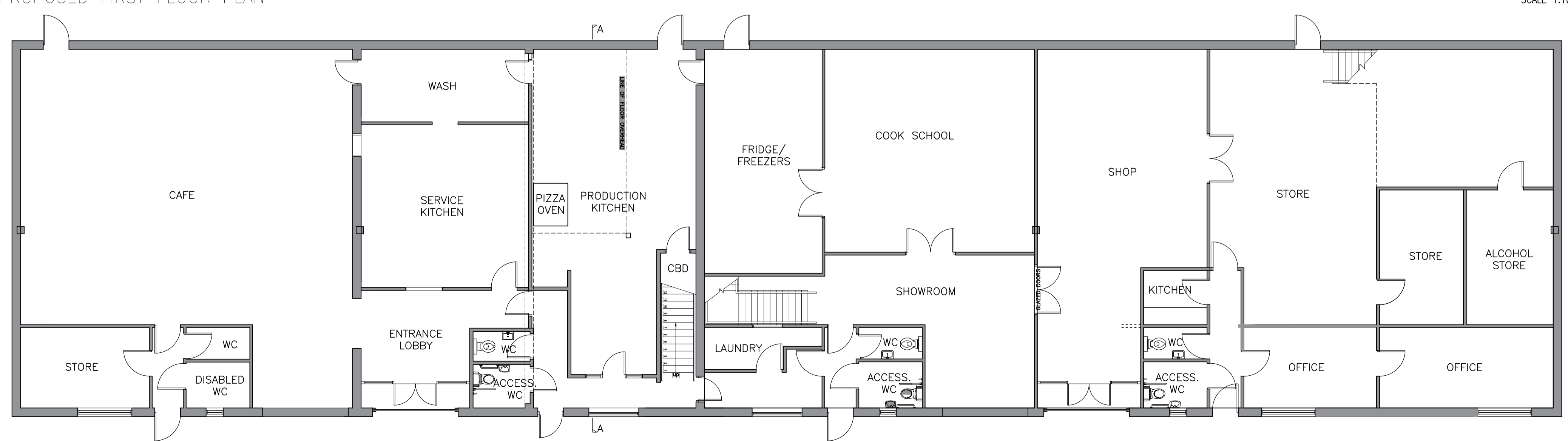

PROPOSED GROUND FLOOR PLAN

SCALE 1:100

NOTES

- COPYRIGHT NOTICE : THIS DRAWING IS THE COPYRIGHT OF SMITHERS PURSLOW AND MAY NOT BE REPRODUCED OR USED EXCEPT BY WRITTEN PERMISSION OF SMITHERS PURSLOW. SMITHERS PURSLOW ACCEPTS NO RESPONSIBILITY FOR DRAWINGS AMENDED BY OTHERS. THE DRAWING MAY ONLY BE USED BY THE CLIENT AND LOCATION AS SPECIFIED IN THE TITLE BLOCK. IT MAY NOT BE COPIED OR DISCLOSED TO ANY THIRD PARTY WITHOUT PRIOR WRITTEN CONSENT FROM SMITHERS PURSLOW.
- THIS DRAWING IS TO BE READ IN CONJUNCTION WITH ALL RELEVANT PROJECT DRAWINGS, STRUCTURAL/CIVIL ENGINEERING DETAILS, CALCULATIONS AND SPECIFICATIONS. ALSO ALL CLIENT SPECIFICATION/EMPLOYERS REQUIREMENTS.
- THE CONTRACTOR SHALL VERIFY ALL SITE AND SETTING OUT DIMENSIONS/LEVELS BEFORE PUTTING WORK IN HAND. ANY DISCREPANCY IS TO BE REPORTED TO SMITHERS PURSLOW STRAIGHT AWAY.
- DO NOT SCALE FROM THIS DRAWING. USE FIGURED DIMENSIONS ONLY.
- ALL LEVELS SHOWN ON THIS DRAWING ARE INDICATIVE ONLY AND MUST BE CONFIRMED WITH ARCHITECT PRIOR TO COMMENCEMENT OF CONSTRUCTION.
- THE CONTRACTOR IS RESPONSIBLE AND LIABLE FOR ENSURING THE STABILITY OF THE WORKS, SERVICES AND ADJACENT STRUCTURES AT ALL STAGES OF CONSTRUCTION. THE DESIGN OF ALL TEMPORARY WORKS SHALL BE THE CONTRACTORS RESPONSIBILITY. THE CONTRACTOR IS TO COMPLY WITH ALL HEALTH AND SAFETY LEGISLATION AND ADHERE TO THE REQUIREMENTS OF THE H.S.E.
- ALL WORKS TO BE CARRIED OUT IN ACCORDANCE WITH THE LATEST RELEVANT LEGISLATION, REGULATIONS, GUIDANCE, STATUTORY CONSENTS AND COMMON LAW. ALL WORKS TO BE TO THE ENTIRE SATISFACTION OF LOCAL AUTHORITY OR WARRANTY PROVIDER NOT WITHSTANDING ANYTHING SHOWN OR INDICATED ON THESE DRAWINGS. ALL WORKMANSHIP AND MATERIALS TO BE TO THE BEST OF THEIR RESPECTIVE KIND AND AT LEAST EQUIVALENT OF THE APPROPRIATE BRITISH STANDARDS AND BRITISH STANDARD CODE OR PRACTICE.

PRELIMINARY

REV.	DESCRIPTION	CHKD.	DATE
E	General Amendments	IRL	10/09/20
D	AMENDMENTS TO LAYOUT	IRL	09/09/20
C	General Amendments	IRL	25/08/2020
B	General Amendments	AA	20/08/20
A	General Amendments	EB	06/08/2020

SMITHERS PURSLOW Glaston Hall Spring Lane Glaston Rutland LE15 9BZ
 ARCHITECTURE, PLANNING, CONSERVATION, CONSULTING ENGINEERS AND SURVEYORS
 Independent Professional Expertise
 Tel: 01572 822000 glaston@smitherspurslow.com www.smitherspurslow.com

Project: **Units 1-7, Lundy Court Rougham Industrial Estate, Bury St. Edmunds IP30 9ND**
 Drawing Title: **Proposed Plans, Elevations and Section**

Drawing No.	200777 102	Rev.	E
Scale @ A1	1:100	Drawn	EB
Status	P	Checked	~
		Date	30/07/2020
		Design	~