



REV	DATE	AMENDMENTS

ADDRESS: 84-86
 High Street,
 Newmarket,
 Suffolk,
 CB8 8LX

FIRE DETECTION LEGEND

	SOUNDER
	VISUAL INDICATOR (BEACON)
	6KG 27A FOAM & 2KG CO2 EXTINGUISHERS
	AREA COVERED BY SMOKE DETECTIONS
	BREAK GLASS CALL POINT

RED LINE MEANING: The red line denotes the area of the premises to be licensed space

PROJECT:
NEWMARKET HIGH STREET

DESCRIPTION
**PROPOSED SITE
 BWS LICENSE LAYOUT**

DRAWING NO. NEWMARKETFeaspg##BWSPLAN

PHASE **2** ISSUE **##**

SYSTEM ID. No. NEWMARKETFeasbg##.dwg

SCALE	DATE
NTS@A3	18.09.2024

FEASIBILITY MANAGER	ANTHONY STAINSBY
---------------------	------------------

TBS PLANNER	DEEKSHA PADMASHALI
-------------	--------------------

TESCO
 FEASIBILITY PLANNING
 STORE PLANNING DEPARTMENT
 PROPERTY SERVICES
 HIGHWOODS BUILDING, KESTREL WAY
 WELWYN GARDEN CITY, HERTFORDSHIRE, AL7 1GB UK
 TELEPHONE : 01707 395150

THE COPYRIGHT AND ALL OTHER RIGHTS IN AND RELATING TO THIS PUBLICATION BELONG TO AND ARE THE SOLE PROPERTY OF TESCO STORES LIMITED. ALL RIGHTS ARE RESERVED. NEITHER THE WHOLE NOR ANY PART OF THIS PUBLICATION MAY BE REPRODUCED OR TRANSMITTED IN ANY FORM OR BY ANY ELECTRONIC OR MECHANICAL MEANS INCLUDING PHOTOCOPYING AND RECORDING OR FROM ANY RETRIEVAL SYSTEM WITHOUT THE PRIOR WRITTEN LICENCE FROM THE OWNER © 2017 TESCO STORES LIMITED.

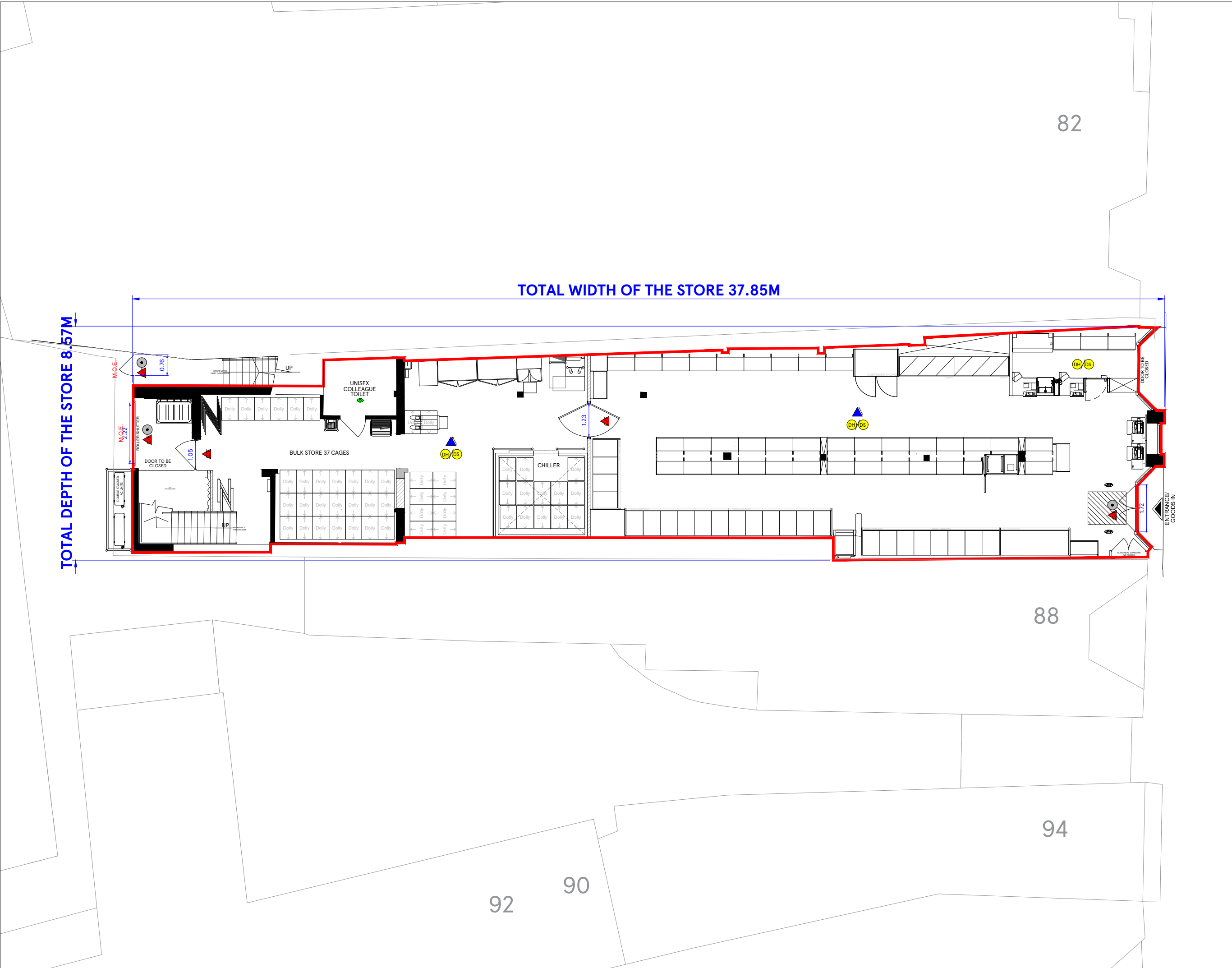

REV	DATE	AMENDMENTS

ADDRESS: 84-86
 High Street,
 Newmarket,
 Suffolk,
 CB8 8LX

- FIRE DETECTION LEGEND**
- SOUNDER
 - VISUAL INDICATOR (BEACON)
 - 6KG 27A FOAM & 2KG CO2 EXTINGUISHERS
 - AREA COVERED BY SMOKE DETECTIONS
 - BREAK GLASS CALL POINT

RED LINE MEANING: The red line denotes the area of the premises to be licensed space

PROJECT:
NEWMARKET HIGH STREET

DESCRIPTION
**PROPOSED RETAIL GROUND
 BWS LICENSE LAYOUT**

DRAWING NO. NEWMARKETFeasgag##BWSPLAN

PHASE **2** ISSUE **##**

SYSTEM ID. No. NEWMARKETFeasrg##.dwg
 NEWMARKETFeasbg##.dwg

SCALE **1:125@A3** DATE **18.09.2024**

FEASIBILITY MANAGER **ANTHONY STAINSBY**

TBS PLANNER **DEEKSHA PADMASHALI**

TESCO
 FEASIBILITY PLANNING
 STORE PLANNING DEPARTMENT
 PROPERTY SERVICES
 HIGHWOODS BUILDING, KESTREL WAY
 WELWYN GARDEN CITY, HERTFORDSHIRE, AL7 1GB UK
 TELEPHONE : 01707 395150

THE COPYRIGHT AND ALL OTHER RIGHTS IN AND RELATING TO THIS PUBLICATION BELONG TO AND ARE THE SOLE PROPERTY OF TESCO STORES LIMITED. ALL RIGHTS ARE RESERVED. NEITHER THE WHOLE NOR ANY PART OF THIS PUBLICATION MAY BE REPRODUCED OR TRANSMITTED IN ANY FORM OR BY ANY ELECTRONIC OR MECHANICAL MEANS INCLUDING PHOTOCOPYING AND RECORDING OR FROM ANY RETRIEVAL SYSTEM WITHOUT THE PRIOR WRITTEN LICENCE FROM THE OWNER © 2024 TESCO STORES LIMITED.

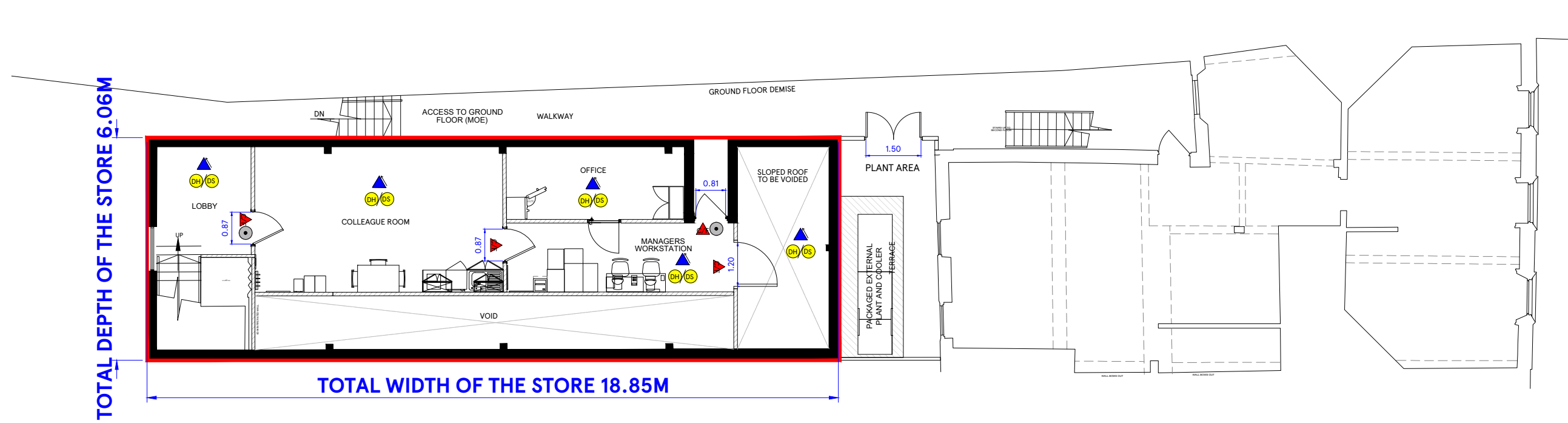

TOTAL DEPTH OF THE STORE 6.06M

TOTAL WIDTH OF THE STORE 18.85M

ADDRESS: 84-86
High Street,
Newmarket,
Suffolk,
CB8 8LX

- FIRE DETECTION LEGEND**
- SOUNDER
 - VISUAL INDICATOR (BEACON)
 - 6KG 27A FOAM & 2KG CO2 EXTINGUISHERS
 - AREA COVERED BY SMOKE DETECTIONS
 - BREAK GLASS CALL POINT

RED LINE MEANING: The red line denotes the area of the premises to be licensed space

PROJECT :

NEWMARKET HIGH STREET

DESCRIPTION

PROPOSED RETAIL FIRST BWS LICENSE LAYOUT

DRAWING NO. NEWMARKETFeasgag##BWSPLAN

PHASE	2	ISSUE	##
SYSTEM ID. No.	NEWMARKETFeasrg##.dwg NEWMARKETFeasbg##.dwg		
SCALE	1:125@A3	DATE	18.09.2024
FEASIBILITY MANAGER	ANTHONY STAINSBY	TBS PLANNER	DEEKSHA PADMASHALI

TESCO

FEASIBILITY PLANNING
STORE PLANNING DEPARTMENT
PROPERTY SERVICES
HIGHWOODS BUILDING, KESTREL WAY
WELWYN GARDEN CITY, HERTFORDSHIRE, AL7 1GB UK
TELEPHONE : 01707 395150

THE COPYRIGHT AND ALL OTHER RIGHTS IN AND RELATING TO THIS PUBLICATION BELONG TO AND ARE THE SOLE PROPERTY OF TESCO STORES LIMITED. ALL RIGHTS ARE RESERVED. NEITHER THE WHOLE NOR ANY PART OF THIS PUBLICATION MAY BE REPRODUCED OR TRANSMITTED IN ANY FORM OR BY ANY ELECTRONIC OR MECHANICAL MEANS INCLUDING PHOTOCOPYING AND RECORDING OR FROM ANY RETRIEVAL SYSTEM WITHOUT THE PRIOR WRITTEN LICENCE FROM THE OWNER © 2017 TESCO STORES LIMITED.