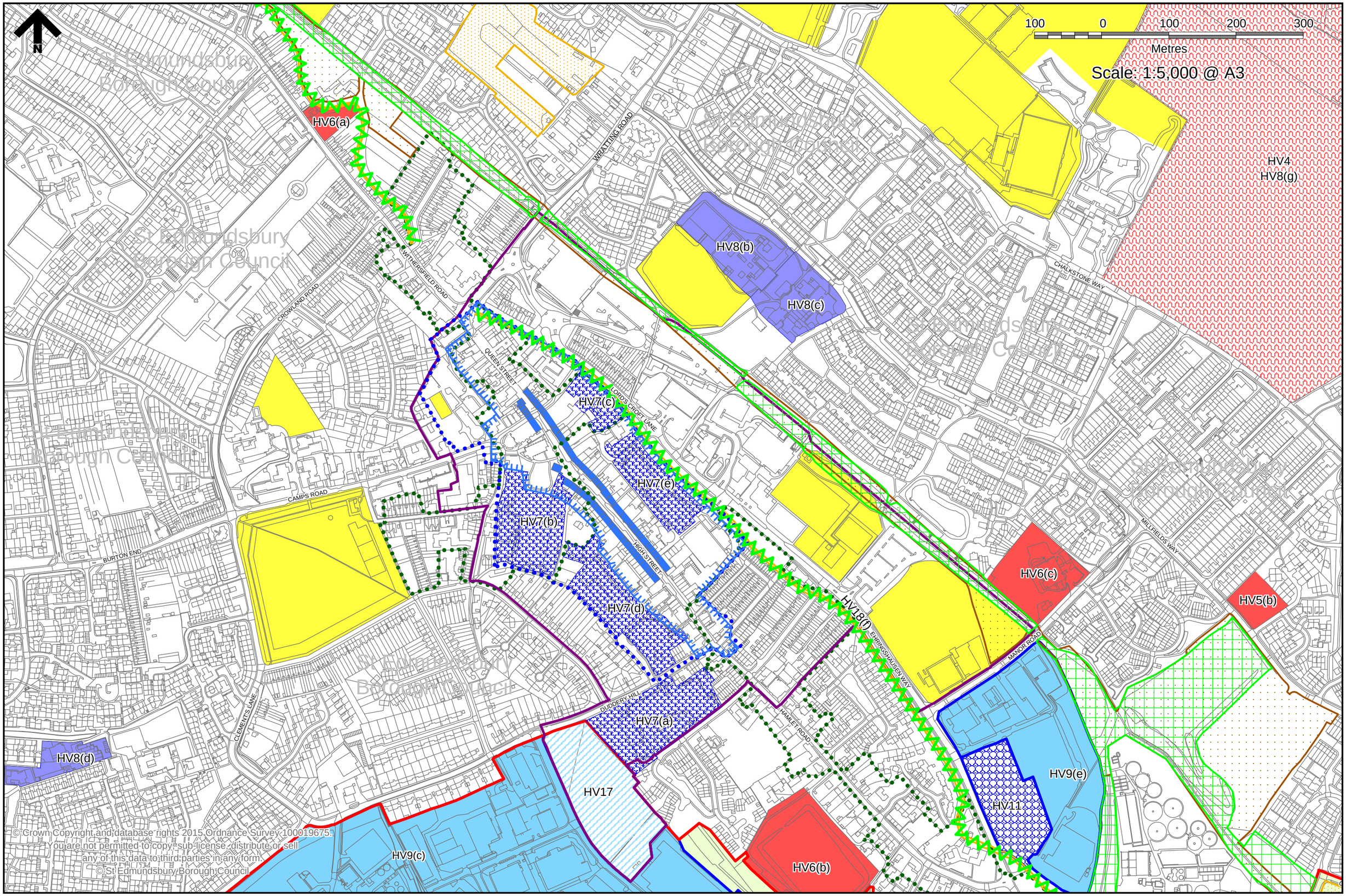

February 2015

Haverhill Town Centre - Inset 4