

2. NEWMARKET

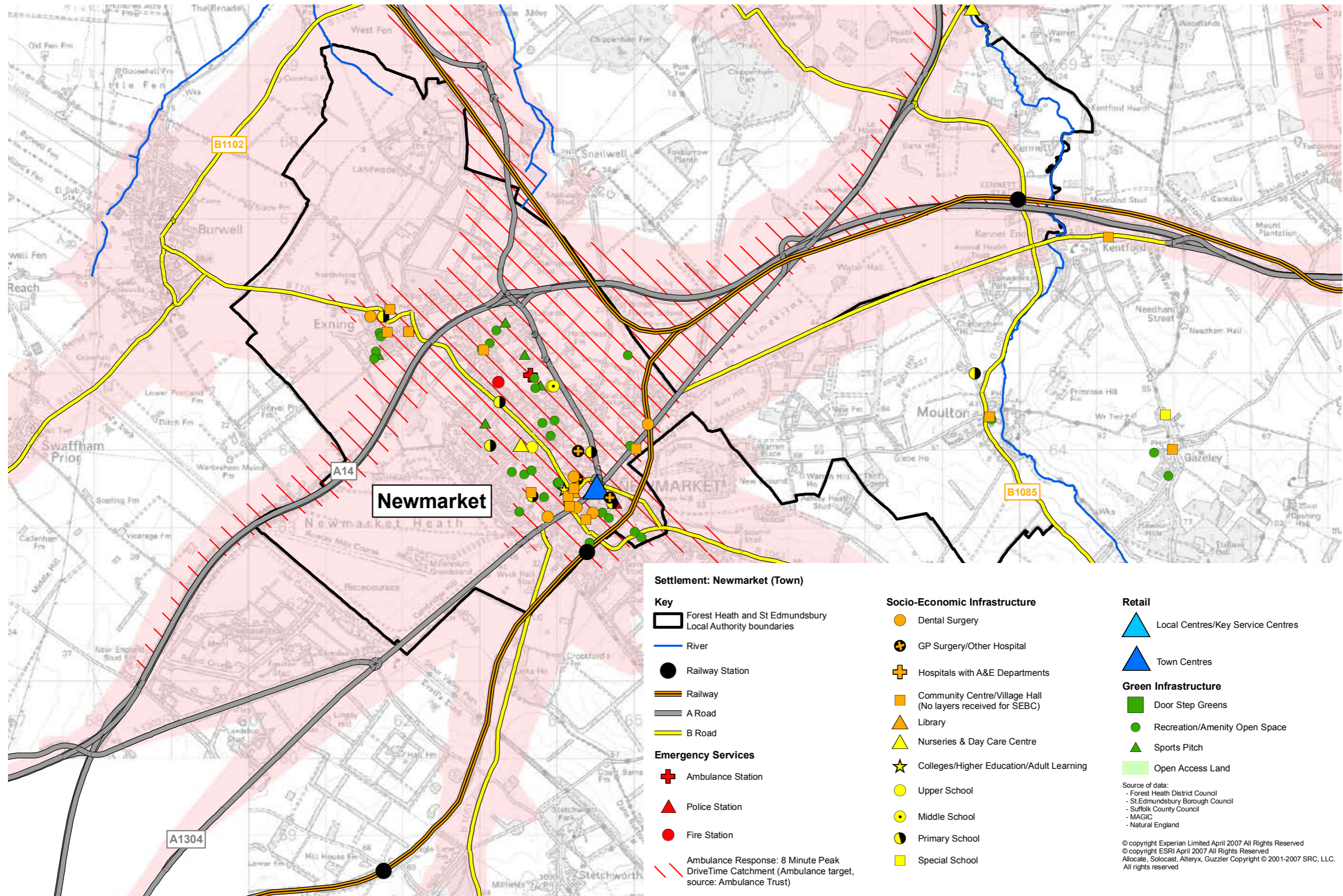

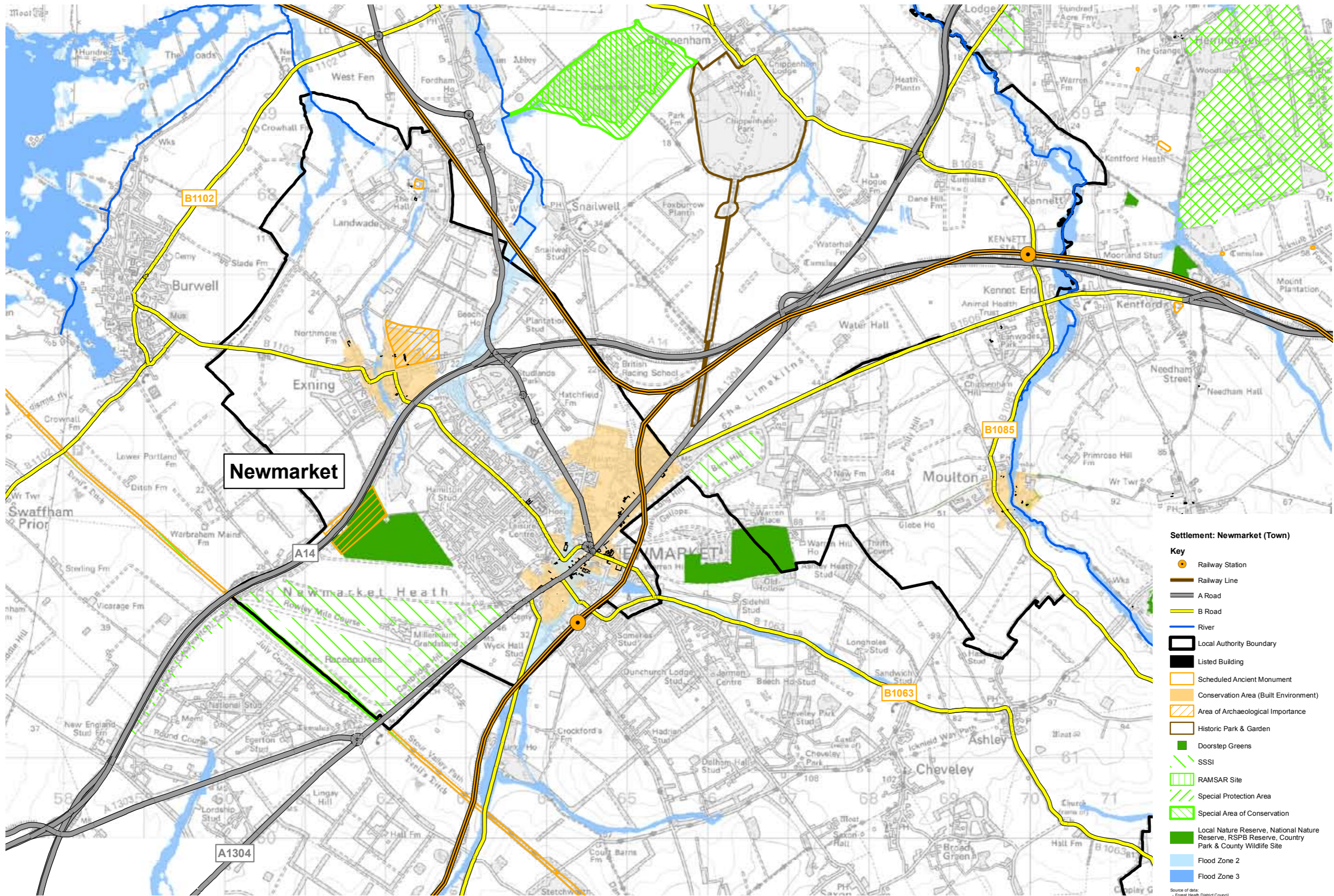

Settlement: Newmarket (Town)

Key

- Railway Station
- Railway Line
- A Road
- B Road
- River
- Local Authority Boundary
- Listed Building
- Scheduled Ancient Monument
- Conservation Area (Built Environment)
- Area of Archaeological Importance
- Historic Park & Garden
- Doorstep Greens
- SSSI
- RAMSAR Site
- Special Protection Area
- Special Area of Conservation
- Local Nature Reserve, National Nature Reserve, RSPB Reserve, Country Park & County Wildlife Site
- Flood Zone 2
- Flood Zone 3

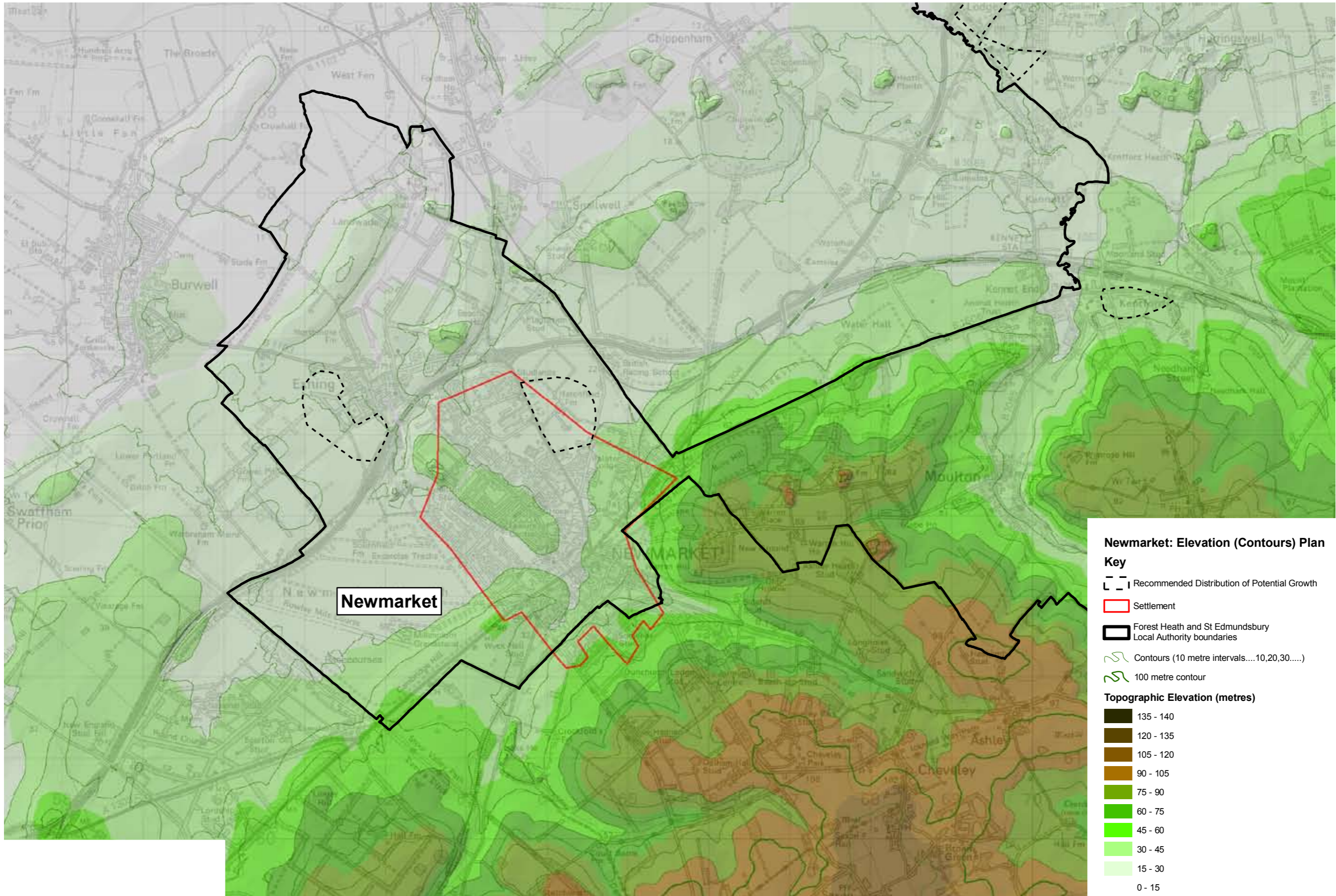

Newmarket: Elevation (Contours) Plan Key

- Recommended Distribution of Potential Growth
 - Settlement
 - Forest Heath and St Edmundsbury Local Authority boundaries
 - Contours (10 metre intervals....10,20,30.....)
 - 100 metre contour
- Topographic Elevation (metres)**
- 135 - 140
 - 120 - 135
 - 105 - 120
 - 90 - 105
 - 75 - 90
 - 60 - 75
 - 45 - 60
 - 30 - 45
 - 15 - 30
 - 0 - 15

Source of data:
 - Forest Heath District Council
 - St Edmundsbury Borough Council