

5. HAVERHILL

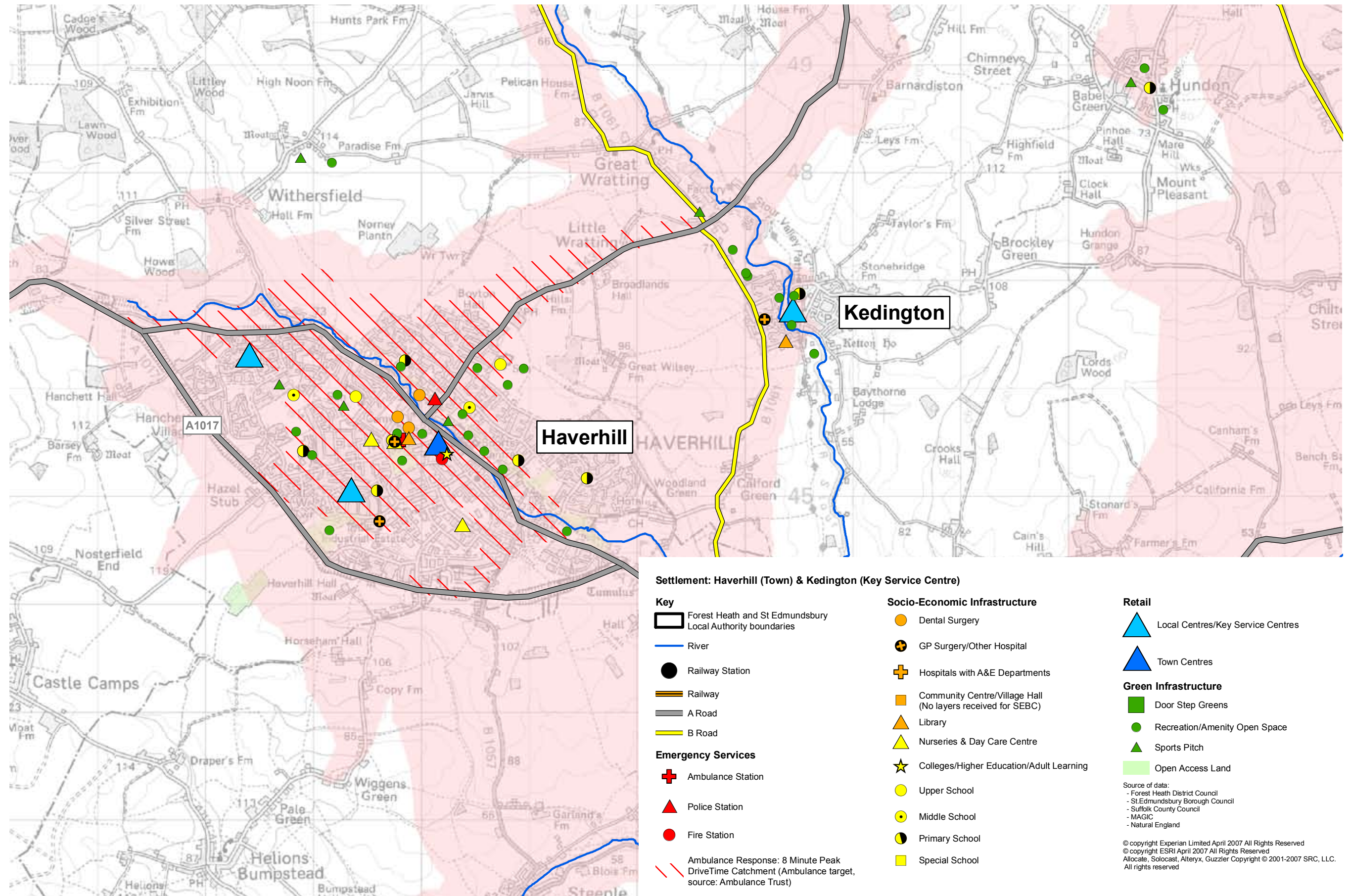

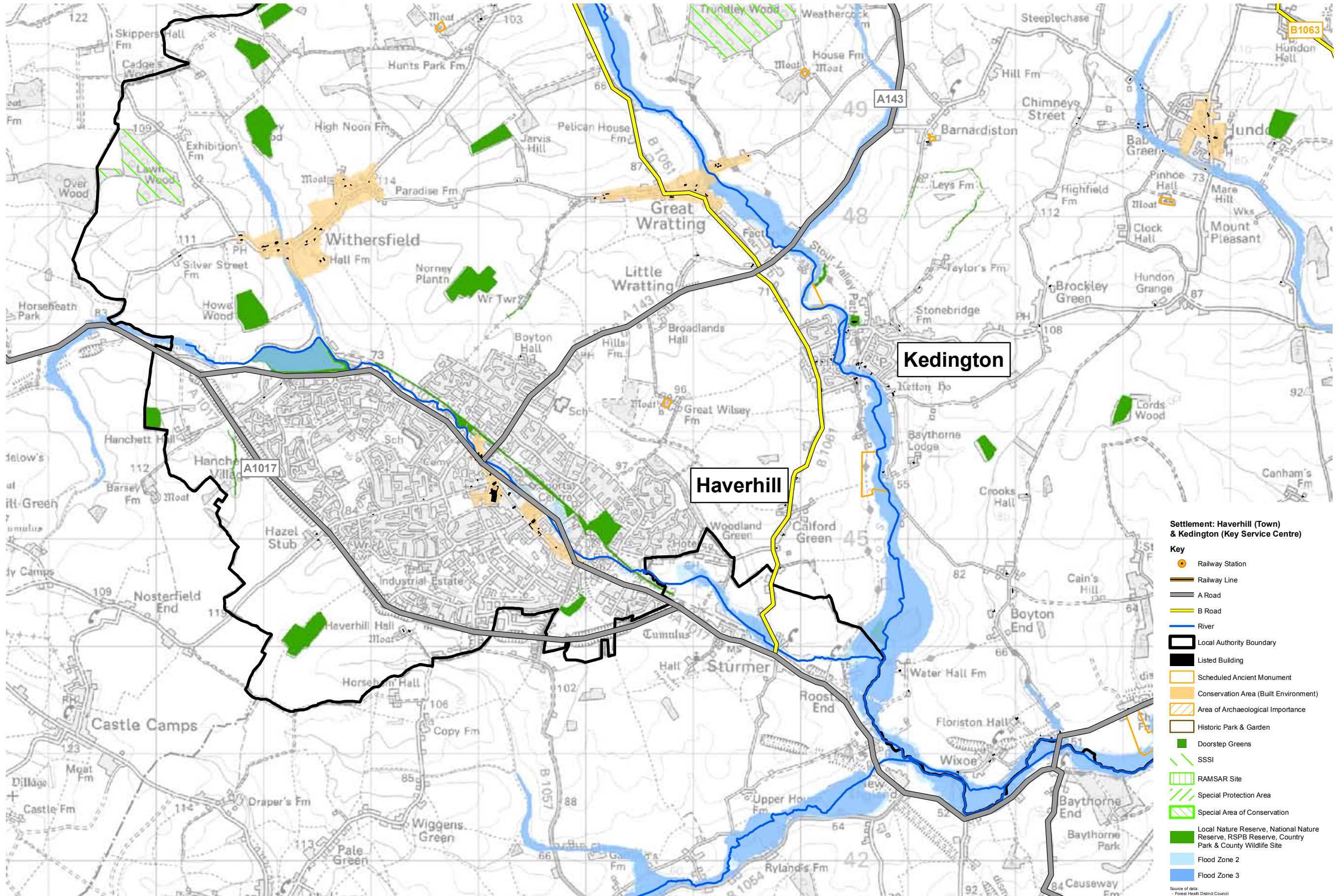

Settlement: Haverhill (Town) & Kedington (Key Service Centre)

Key

- Railway Station
- Railway Line
- A Road
- B Road
- River
- Local Authority Boundary
- Listed Building
- Scheduled Ancient Monument
- Conservation Area (Built Environment)
- Area of Archaeological Importance
- Historic Park & Garden
- Doorstep Greens
- SSSI
- RAMSAR Site
- Special Protection Area
- Special Area of Conservation
- Local Nature Reserve, National Nature Reserve, RSPB Reserve, Country Park & County Wildlife Site
- Flood Zone 2
- Flood Zone 3

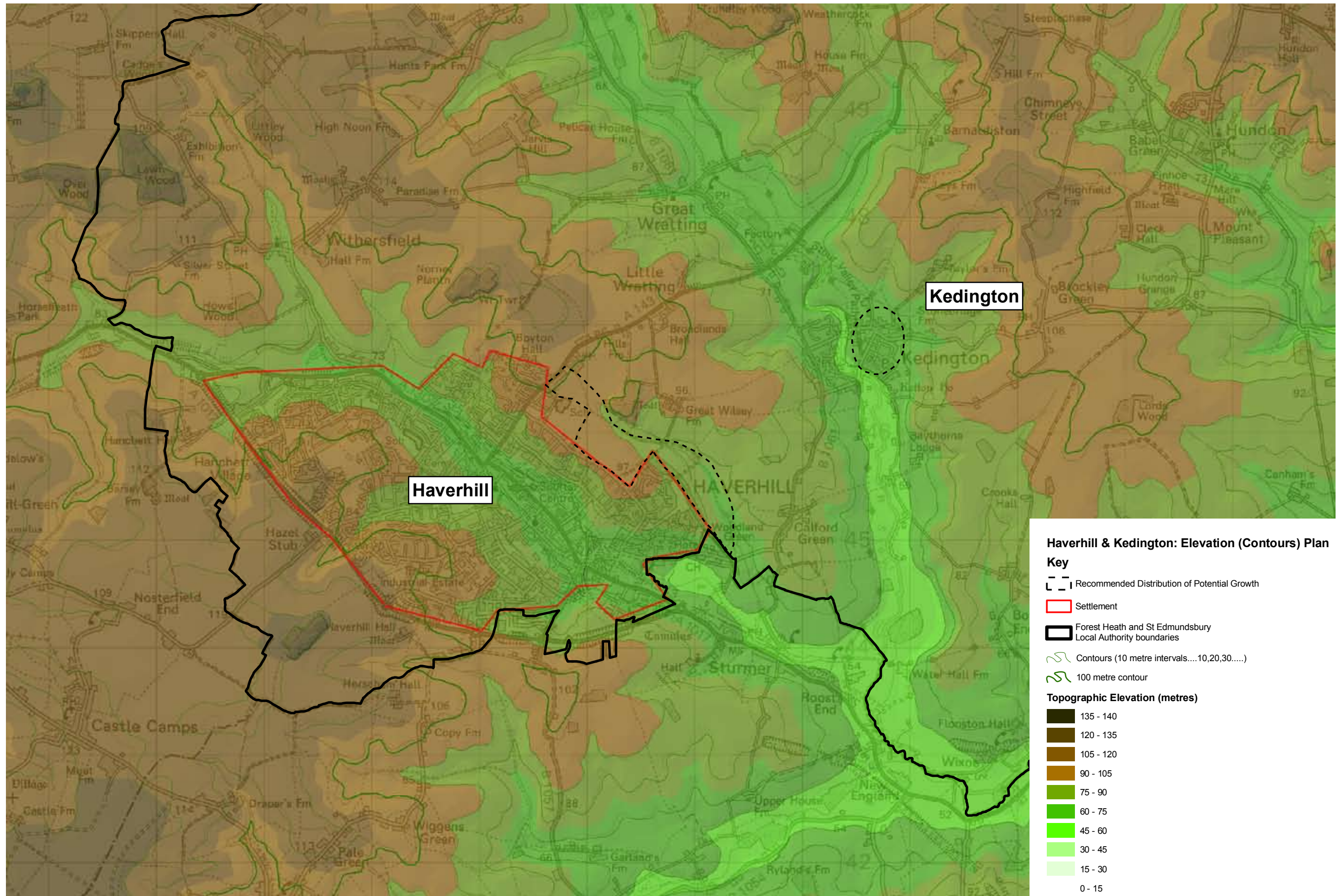

Haverhill & Kedington: Elevation (Contours) Plan Key

- Recommended Distribution of Potential Growth
- Settlement
- Forest Heath and St Edmundsbury
Local Authority boundaries
- Contours (10 metre intervals.....10,20,30.....)
- 100 metre contour

Topographic Elevation (metres)

- 135 - 140
- 120 - 135
- 105 - 120
- 90 - 105
- 75 - 90
- 60 - 75
- 45 - 60
- 30 - 45
- 15 - 30
- 0 - 15

Source of data:
 - Forest Heath District Council
 - St Edmundsbury Borough Council

