

FOREST HEATH DISTRICT COUNCIL

TOWN AND COUNTRY PLANNING (GENERAL PERMITTED DEVELOPMENT) ORDER 1995

DIRECTION MADE UNDER ARTICLE 4(1) TO WHICH ARTICLE 5(4) APPLIES

WHEREAS the Council of the District of Forest Heath being the appropriate local planning authority within the meaning of article 4(6) of the Town and Country Planning (General Permitted Development) Order 1995 are satisfied that it is expedient that development of the description set out in the Schedule below should not be carried out on land adjacent to A11 at Jubilee Farm, Barton Mills, Suffolk, shown edged red on the attached plan, unless permission is granted on the application made under Part III of the Town and Country Planning Act 1990,

AND WHEREAS the Council consider that development of the said description would be prejudicial to the proper planning of their area and would constitute a threat to the amenities of their area and that the provisions of paragraph 4 of article 5 of the Town and Country Planning (General Permitted Development) Order 1995 apply,

NOW THEREFORE the said Council in pursuance of the power conferred on them by article 4(1) of the Town and Country Planning (General Permitted Development) Order 1995 hereby direct that the permission granted by article 3. of the said Order shall not apply to development on the said land of the description set out in the Schedule below.

THIS DIRECTION is made under article 4(1) of the said Order and, in accordance with article 5(4) shall remain in force until 24 January 2009 (being six months from the date of this Direction) and shall then expire unless it has been approved by the Secretary of State for Communities and Local Government.

SCHEDULE

The use of the land for not more than 14 days in total in any calendar year for the holding of a market, being development comprised within Class B2(a) of Part 4 of Schedule 2 to the said Order and not being development comprised within any other class.

THE COMMON SEAL of)
FOREST HEATH DISTRICT COUNCIL)
was hereunto affixed this 24th day of)
July 2008 in the presence of)

for Chief Executive 



The Secretary of State for Communities and Local Government hereby approves the foregoing Direction



Signed by authority of the Secretary of State

DAVID MOSELEY
Government Office for the West Midlands
17 December 2008

Land Adjacent A11, Barton Mills, Suffolk

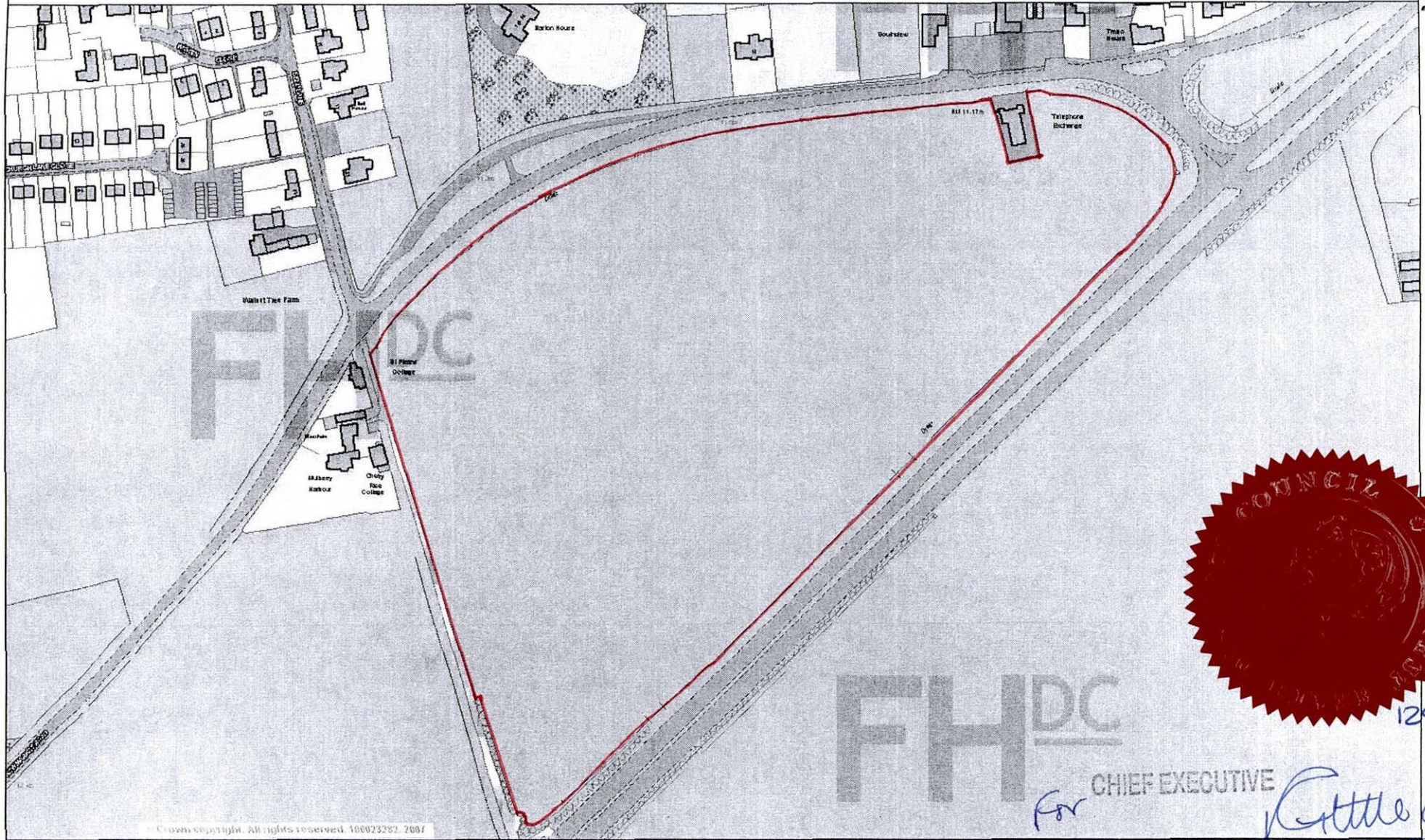

Crown copyright. All rights reserved. 100023282. 2007



Forest Heath District Council

Forest Heath District Council
 College Heath Road, Mildenhall, Suffolk, IP28 7EY
 Tel: 01638 719000. www.forest-heath.gov.uk

© Crown copyright. All rights reserved. 100023282. 2007.

Scale 1/2955

Date 19/10/2007

Centre = 572138 E 273515 N

